

FULL **FACE INDEX**

page 1



COMMANDO

page 2

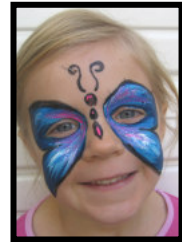

BUTTERFLY

page 3



PUMPKIN

page 4



LADYBIRD

page 5



SKULL

TIGER



page 6

CLASSIC CLOWN



page 7

DRACULA



page 8

SPIDERMAN



page 9

NINJA TURTLE



page 10

COMMANDO



STEP 1

- SorbOlene entire face
- Using a *BRUSH # 2*, randomly paint **light green** 'blobs' around face.
- Clean brush.



STEP 2

- Using the same clean brush, randomly paint **medium green** 'blobs' around face.
- Clean brush.

STEP 3

- Using the same clean brush, randomly paint **dark green** 'blobs' around face.
- Clean brush.

STEP 4

- Using your pointer finger or *BRUSH # 3*, dash **black** paint under eyes, on forehead & chin.

Colours you will need:





STEP 1

- Sorbolene entire face.
- Using a *BRUSH # 2*, outline butterfly wing shapes over eyebrows & cheeks in **blue**. Fill in the wings with **blue**. Leave nose area clear.



STEP 2

- Using a *BRUSH # 2*, paint **white** from the nose to the outer area of the wings.
- TIP Ideally the base paint should still be a little wet, so blending should occur easily.



STEP 3

- Using the same technique as above, add a **pink** on top of the base & white blend for extra pizzazz!



STEP 4

- Using a *BRUSH # 1*, paint **black** spots down the nose to create the butterfly's body. Add 2 curly antennae's to the butterfly's head.
- Still using *BRUSH # 1*, outline the wings in **black**.
- Add **pink glitter** paint/gel to highlight wings of the butterfly & the end of each antennae.

BUTTERFLY

Colours you will need:



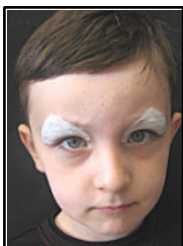

STEP 1

- Sorbolene entire face
- Using a *BRUSH # 2*, paint **white** around the eyes.



STEP 2

- Using a *BRUSH # 4*, outline the entire face with a thick line of **orange in the shape of a pumpkin**. Now fill in the remainder of the face with more **orange**.
- Using a *BRUSH # 1*, paint a **green** pumpkin stem on the forehead.



STEP 3

- Using a *BRUSH # 2*, paint **black** eyebrows & mouth base.
- Using *BRUSH # 1*, outline the face & stem in black.
- Paint thin vertical strokes down the face to give pumpkin shape.



STEP 4

- Using *BRUSH # 2*, paint or 'dab' **white** teeth on top of the black mouth base.

HALLOWEEN PUMPKIN

Colours you will need:



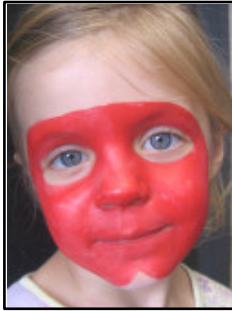

STEP 1

- Sorbolene entire face.
- Using *BRUSH # 4*, outline face in **red** forming a 'ladybird' wing shape.
- Then fill in the remainder of the wings with **red**.



STEP 2

- Using *BRUSH # 1*, paint a **black** semi-circular head on the ladybird.
- Using the same brush & colour, outline the ladybirds wings. Clean brush.

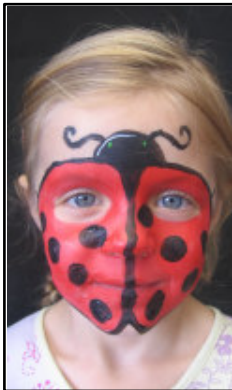

STEP 3

- Using a *BRUSH # 2*, paint random **black** spots on each of the wings.
- Using a *BRUSH # 1*, carefully paint 2 curly antenna's on the ladybirds head. Clean brush.
- Using *BRUSH # 1*, paint a **white** highlight on the ladybirds head. Clean Brush.
- Using the *BRUSH # 1*, paint two **green** eyes on the ladybirds head.

LADYBIRD

Colours you will need:





STEP 1

- Sorbolene entire face.
- Using a *BRUSH # 4*, outline face with **white** & then fill in the remainder of the face with **white**.



STEP 2

- Using a *BRUSH # 2*, paint using **black**, the eye area, above & below.
- Then paint the mouth base, making sure you paint well & truly around the lip area, as well as on the lips themselves.
- Now paint cheek definition on each side burn area.



STEP 3

- Using a *BRUSH # 2*, paint the nose area in 2 **black** shapes.
- Using a *BRUSH # 1*, paint **black** 'cracks' in the middle of the forehead & on each cheek bone.
- Using the *BRUSH # 2* 'dab' **white** teeth along the bottom & the top lip area.

SKULL

Colours you will need:





STEP 1

- Sorbolene entire face.
- Using *BRUSH # 2*, paint **white** around the eyes, above the top lip & below the bottom lip.



STEP 2

- Using a *BRUSH # 3*, outline the entire face with a thick line of **orange**.



STEP 3

- Using a *BRUSH # 4*, fill in remaining face with **yellow**.

TIP try to 'blend' the orange outline with the yellow fill whilst the orange is still wet.

STEP 4

- Using a *BRUSH # 1*, detail face in **black**. Start with the nose, the top lip & whiskers, then paint lines surrounding face. Try to paint the lines wider from outer face & thinly point them towards face. Clean brush.
- Using the *BRUSH # 1*, paint bottom lip pink.



TIGER

Colours you will need:

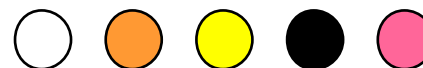



STEP 1

- SorbOlene entire face
- Using a *BRUSH # 4*, outline face with white & then fill in the remainder of the face with white.



STEP 2

- Using a *BRUSH # 2*, paint the eyelid area yellow. Clean brush.
- Using the *BRUSH # 2* paint a red circle on the nose & on each cheek. Join the cheek circles up with happy smile.

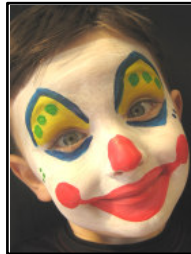

STEP 3

- Using the *BRUSH # 2*, paint blue triangles on top of eyebrow & below the eye.
- Using the timber end of *BRUSH # 2*, dip brush end into paint, 'dab' 3 perfect green dots on yellow eyebrow area & each cheekbone.
- Using *BRUSH # 2*, paint 3 large green dots down forehead & high on each cheek bone.



STEP 4

- Highlight the nose & cheek circles with a white dash, making them look like a bubble.

CLASSIC CLOWN

Colours you will need:



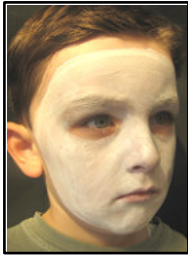

STEP 1

- Sorbolene entire face.
- Using a *BRUSH # 4*, outline face with **white** & then fill in the remainder of the face with **white**.



STEP 2

- Using a *BRUSH # 2*, paint the eyelid area **grey**.
- Use either your finger or sponge, apply a little **grey** to the cheeks & sides of nose. If need be, apply some more white to the grey area to blend. This should create a 'shadowed' look.



STEP 3

- Using a *BRUSH # 1*, paint lips **red**. Clean brush.



STEP 4

- Using a *BRUSH # 2* paint **black** 'bushy' eyebrows, forehead hair, side burns.
- Using a *BRUSH # 1*, outline eyes, lips & teeth with **black**. Clean brush.
- Using a *BRUSH # 1*, paint red blood drops on tips of teeth.

DRACULA

Colours you will need:





STEP 1

- Sorbolene entire face
- Using a *BRUSH # 2*, paint **white** around the eyes.



STEP 2

- Using a *BRUSH # 4*, outline the entire face with a thick line of **red**, and then fill in the remainder of the face with more **red**.

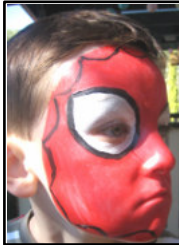

STEP 3

- Using a *BRUSH # 1*, outline the eyes and begin web around the face with **black**.

TIP start the web at the top of head & work your way around.

STEP 4

- Still using the *BRUSH # 1* and **black** paint, make a small dot on the nose - use this as the central point to paint all lines coming in from each outer web point.
- Then paint inner web, using the lines to join.
- Optional – paint lips back.



SPIDERMAN

Colours you will need:





STEP 1

- Sorbolene entire face
- Ask child which colour turtle he wants to be. This will tell you what colour to paint the mask.
- Using *BRUSH # 2* paint **chosen colour** (**red**, **blue**, **yellow** or **orange**) around the eyes.



STEP 2

- Make sure you paint mask 'tie' or 'bow' on the left side.
- Clean brush.



STEP 3

- Using *BRUSH # 3*, outline the face in **green** and fill in remainder of face with **green**.



STEP 4

- Using *BRUSH # 1* paint **black** the base of the mouth to one side.
- Now outline face, mask & ties.
- Clean brush
- Using *BRUSH # 1* paint **white** teeth over mouth base. Touch up with black if necessary.

NINJA TURTLE

Colours you will need:



PART FACE INDEX

page 11

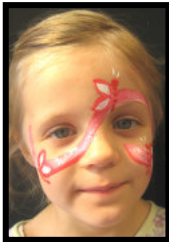

BUTTERFLIES

page 12



SKULL 'N' BONES

page 13



HIBISCUS

page 14



PIRATE

page 15



FAIRY

BATMAN



page 16

GARDEN

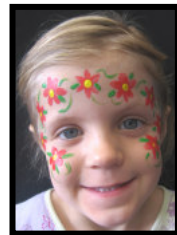

page 17

CLOWN



page 18

½ BUTTERFLY

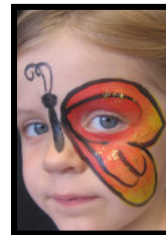

page 19

RED-BACK SPIDER



page 20

BUTTERFLIES



STEP 1

- Sorbolene eye & cheek area.
- Using *BRUSH # 3*, paint a pink line, circling each eye and across the nose.



STEP 2

- Using *BRUSH # 1*, paint white butterfly wings on each cheek & one of the forehead. Clean brush.



STEP 3

- Using *BRUSH # 1*, outline the white wings with red.
- Using the same brush & colour, paint a circle the size of a pea, on each of the butterfly's heads. Now using the brushes handle tip end, dab into red paint & 'dab' 3 dots underneath the head to create the body.
- End the body with a red 'dash'. Clean brush both ends!



STEP 4

- Using *BRUSH # 1*, 'dash' 2 white antennae's above each butterfly head.
- Using *BRUSH # 2*, paint glitter over the pink line – not the butterflies.

Colours you will need:





STEP 1

- Sorbolene a cheek.
- Using *BRUSH # 2*, paint in **white** a small skull shape.
- Using *BRUSH # 1*, paint 2 long bones crossed, underneath the skull. Clean brush.

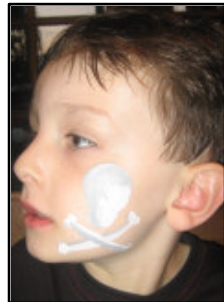

STEP 2

- Using *BRUSH # 1*, paint **grey** shading over left side of the skull. Try to blend the grey with the white base for an even shade effect.
- Also paint **grey** along one side of each bone. Clean brush.



STEP 4

- Using *BRUSH # 1*, paint the 2 eye areas, 2 nostril cavities & a mouth area in **black**. Clean brush.
- Finally, using *BRUSH # 1*, 'dot' on top of the black mouth area, **white** teeth,

SKULL 'N' BONES

Colours you will need:

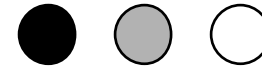



STEP 1

- Sorbolene a cheek.
- Using *BRUSH # 2*, outline a flower shape with 5 petals using **red**.



STEP 2

- Using *BRUSH # 1*, paint **yellow** highlights.
TIP - To do this, start from the centre & paint a line around the left hand side of each petal. Then add some more highlights from the centre on each petal.



STEP 3

- Using *BRUSH # 1*, paint 2 or 3 **green** leaves. Clean brush.



STEP 4

- Using *BRUSH # 1*, outline each petal using **black**.
TIP - do the same as the yellow in step 2.
- Outline each leaf around one side add some leaf 'veins' through the centre of each leaf.

HIBISCUS

Colours you will need:





STEP 1

- Sorbolene forehead, eye & mouth area.
- Using *BRUSH # 2*, paint one **black** bushy eyebrow, moustache & small beard. Clean brush.



STEP 2

- Using *BRUSH # 2*, paint a **red** scarf across the forehead.
- Using *BRUSH # 1*, dot the red scarf with **white** spots.
- Using *BRUSH # 2*, paint a **black** eye patch around the other eye. The patch strap should go above the bushy eyebrow oneway & for the other side, this should go towards the top of the opposite ear. Clean brush.



STEP 3

- Finally, using *BRUSH # 1*, paint a thin **red** line down one cheek. Clean brush.
- Using *BRUSH # 1*, cross the red line with **black** stitch marks, representing the pirates 'battle' wound.

PIRATE

Colours you will need:





STEP 1

- Sorbolene a cheek.
- Using *BRUSH # 1*, outline in **red** butterfly wing shape onto cheek. From wing tips, paint towards nose half way through wing. Clean Brush.



STEP 2

- Using *BRUSH # 1*, paint the opposite direction in **yellow**. Paint from the nose side of the wings into the red outer wing. Blend into colour if possible.



STEP 3

- Using *BRUSH # 1*, outline the wing using **black**. Curl at tips of wings.



STEP 4

- Using *BRUSH # 1*, paint the fairy's body using **black**. Start with her torso, then her legs, then her head, then her arms & wand, and finally – her 'wispy' hair.

FAIRY

Colours you will need:





STEP 1

- Sorbolene eye & cheek area.
- Using a *BRUSH # 2*, paint **black outline of batman**.

TIP paint above eyebrows first, then down cheeks & come into the nose. Then add head.

STEP 2

- Using a *BRUSH # 1*, paint small **black** bats above each eyebrow.
- Clean brush.

STEP 3

- Using the clean *BRUSH # 1*, paint small **white** highlights along eyebrow line & at the bottom of each wing.

BATMAN

Colours you will need:





STEP 1

- Sorbolene forehead & cheeks..
- Using a *BRUSH # 1*, paint **red** petals, 'dabbing' the paint brush from bristle base in a circular pattern – like a hand on a clock. Clean brush.



STEP 2

- Using the paintbrushes timber handle tip (not the bristle end) - 'dot' **yellow** centers into each flower. Clean brush.



STEP 3

- Using a *BRUSH # 1*, paint 2 to 3 **green** leaves outside of each flower. Use the same 'dabbing' technique used to create petals.

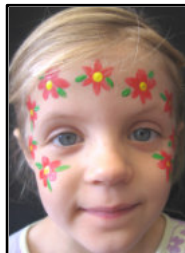

STEP 4

- Randomly 'dash' **green** vines in-between the flowers and their leaves.

GARDEN

Colours you will need:



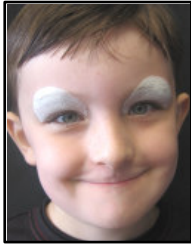

STEP 1

- Sorbolene eye & mouth area.
- Using *BRUSH # 2*, paint **white** around the eyes. Clean brush.

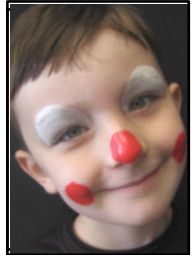

STEP 2

- Using *BRUSH # 2*, paint a **red** circle on the nose and both cheeks.



STEP 3

- Using *BRUSH # 2*, join the cheek circles with a happy **red** smile. Clean brush.
- Using *BRUSH # 2*, outline the top of the **white** eyebrows with a **blue** line.



STEP 4

- Finally, highlight the nose & cheek circles with a small **white** dash using *BRUSH # 1*

CLOWN

Colours you will need:



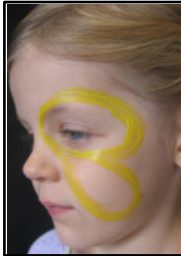

STEP 1

- Sorbolene cheek & eyebrow area.
- Using *BRUSH # 2*, outline in **yellow**, the butterfly wing shape over 1 eyebrow & cheek. Clean brush.



STEP 2

- Using *BRUSH # 2*, paint **red** from the nose towards the outer area of the wing. Paint about half way. Clean brush.



STEP 3

- Using the *BRUSH # 2*, paint **yellow** from the wing tips in towards the red area of the wing. Blend yellow & red halfway, creating a soft orange in the middle of the 2 colours.



STEP 4

- Using *BRUSH # 1*, in **black**, paint the butterfly's body & outline the wings.
- Carefully, add 2 antennae's to the head of the butterfly & add some detail 'loops' to the wings.
- Using *BRUSH # 2*, paint some glitter to the wing area to finish.

^{1/2} BUTTERFLY

Colours you will need:



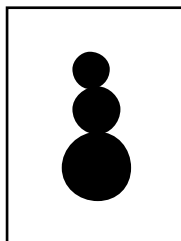

STEP 1

- Sorbolene a cheek.
- Using *BRUSH # 1*, paint 3 **black** circles on top of each other. The bottom should be the largest, the centre smaller & the top smallest. This is the body.



STEP 2

- Using the same brush & colour, paint 8 legs. The top 2 legs should bend upwards, and the bottom 2 legs should bend downwards. The longer the legs, the creepier the spider will look! Clean brush.



STEP 3

- Using *BRUSH # 1*, paint **white** highlights on each of the circles. This will give a 3D look to the body. Clean brush.

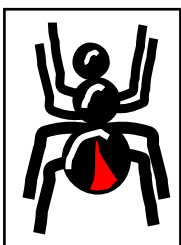

STEP 4

- Using *BRUSH # 1*, paint a **red** stripe over the the lower part of the biggest circle.

RED-BACK SPIDER

Colours you will need:

